

LAMBTON PARK



SCAVENGER HUNT LAMBTON PARK

Explore the area marked on the map to find the answer to each question. Then use those answers to solve the mystery phrase.

HAVE FUN



- 1 Swimming Pool
- 2 Lambton Park Information Sign
- 3 Lambton Bowling Club Sign
- 4 Oval
- 5 Lambton Park Tea Rooms
- 6 Little Libraries
- 7 Lambton Park Entrance Gates
- 8 Lambton Park Rotunda



SCAVENGER HUNT While you're searching keep your eyes open! How many items can you find?



☐ Exercise equipment



☐ Picnic table/chair



☐ Rotunda



☐ Flowers



☐ Street sign



☐ Library



☐ Fig tree



☐ Playground



☐ Tennis court



☐ Water slide



☐ Bird



☐ Mural

GOOD LUCK!

CAN YOU SOLVE THE MYSTERY PHRASE?

In 1890, Lambton was the first municipality in Newcastle to use what to illuminate their town.

4 1 4 3 2 9 8 3

1 8 5 7 2 6

NEED A HINT OR WANT TO CHECK YOUR ANSWERS? VISIT NEWYWITHKIDS.COM.AU/HINTS

We acknowledge the Awabakal and Worimi peoples who are the descendants of the traditional custodians of the land and waters within the Newcastle Local Government Area which are featured in this guide. We recognise their cultural heritage, beliefs and continuing connection to the land and waters and pay our respects to Elders past, present and emerging.



To view this map on Google Maps, use the camera on your phone and scan this unique QR code.

Lambton Park Scavenger Hunt has been supported by the City of Newcastle.



EXPLORE THE AREA MARKED ON THE MAP TO FIND THE ANSWER TO EACH QUESTION. THEN USE YOUR ANSWERS TO SOLVE THE MYSTERY PHRASE.

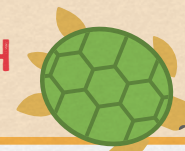

1 Start at Lambton Pool. What is the official name of the pool? _____ **9**

2 Find the Lambton Park Information Sign. What thing does the sign warn about that could fall on you? _____ **7**



3 Walk along until you spot the Lambton Bowls sign. What is this bowling club the home of? Hint: Named after a type of bird. _____ **1**

4 As you walk along, you'll spot an oval. Look for the sign near it. Who is the oval named after? _____ **4**



5 Head west on Elder Street until you approach the former Lambton Memorial Baby Health Centre now Lambton Park Tea Rooms. Then look across the street at a historic building. At the top, you'll spot the name of the building above the year 1894. What is its name? _____ **8**

6 Keep walking until you spot the Little Libraries. There are two street libraries, that resemble two nearby buildings. Locate the plaque on one of the street libraries. What does it tell you to take, leave or share? _____

7A Locate the Lambton Park Memorial Gates. Built in 1919, they include names of Lambton residents who enlisted for service in the First World War. What is the Australian animal on top of the gates? _____ **5**

7B Look down and spot the Time Capsule. What was buried under the foundation stone of the memorial gates in 1918? It was later recovered in 2018 and presented to Newcastle Museum. _____ **6**

7C Walk in front of the gates and you'll spot a few plaques. Who was mayor in 1884-5 and the founder of this park? _____ **2**

8 Head to the historic Lambton Park rotunda. Instead of going up the stairs, walk behind the rotunda until you locate a stone marker. The first recognised match of what sport was played here in 1885? _____ **3**

